Renault Kerax 370 DCI

6x4 Kipper, Tipper - Manuel

PRIJS Op aanvraag

Referentie	TT 4080
Merk	Renault
Model	Kerax 370 DCI
Datum registratie	05-04-2005
Chassisnummer	VF633DVB000105835
Kilometerstand	362.541 km
Vermogen	370 pk
Euronorm	Euro 3
Uren	17.670 uur
Configuratie	6x4
Wielbasis	350 cm

Specificaties

Algemeen

Kilometerstand:	362.541 km
Aantal versnellingen:	16
Transmissie:	Handmatig
Aantal sleutels:	3
Urenstand:	17.670 uur

Afmetingen totaal

Lengte:	800 cm
Breedte:	250 cm
Hoogte:	330 cm

Gewicht

GVW:	26.000 kg
Massa leeg:	12.400 kg
Laadvermogen:	13.600 kg
Maximum massa samenstel:	40.000 kg

Opbouw

Lengte:	530 cm
Breedte:	230 cm
Hoogte:	93 cm
Volume:	11 m3
Linkskippend:	Ja
Rechtskippend:	Ja
Achterover kippen:	Ja

Accessoires

1 tank Airco Cruisecontrol Electrische ramen Electrische spiegels Motorrem PTO Radio Zwaailamp(en) ,

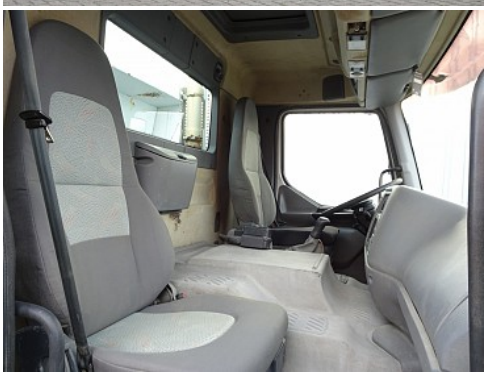

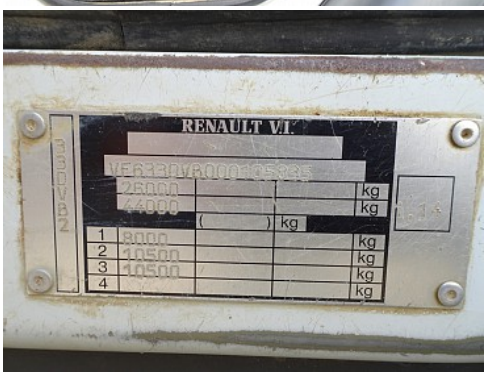

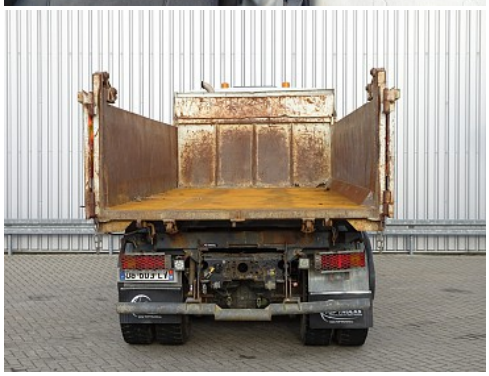

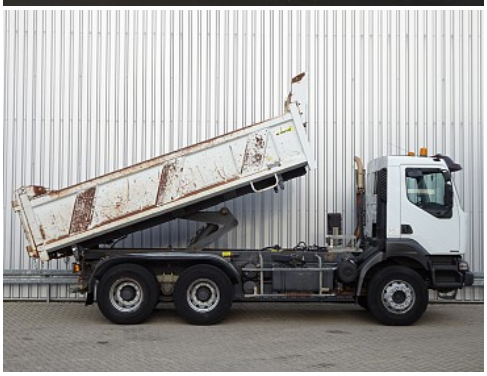

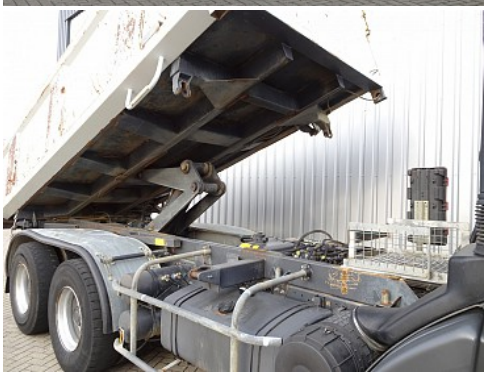

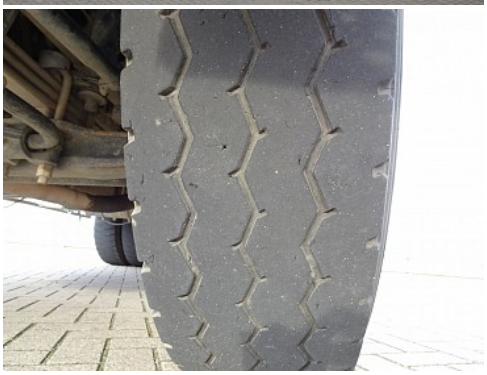

Top Trucks B.V.
Clara Zetkinweg 5
5032 ML Tilburg
Nederland

+31(0)13-5420939
info@TOPTRUCKS.nl
www.TOPTRUCKS.nl

IBAN: NL29 RABO 0181.2332.66
Swift / BIC: RABONL2U

BTW nr.: NL8136.81.017.B01
KvK nr.: 18066587

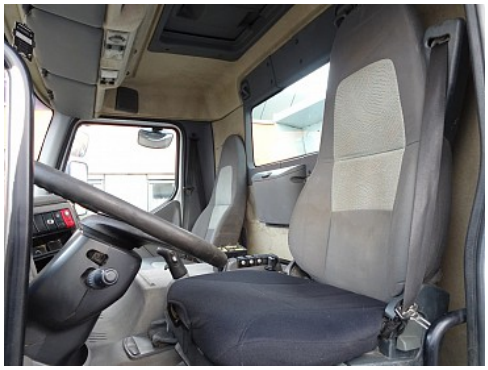

Top Trucks B.V.
Clara Zetkinweg 5
5032 ML Tilburg
Nederland

+31(0)13-5420939
info@TOPTRUCKS.nl
www.TOPTRUCKS.nl

IBAN: NL29 RABO 0181.2332.66
Swift / BIC: RABONL2U

BTW nr.: NL8136.81.017.B01
KvK nr.: 18066587